

# Élan Cité



DÉTECTER • INFORMER • SÉCURISER

---

**Start date:** Tuesday, September 29, 2020 12:30 AM  
**End date:** Monday, October 19, 2020 1:00 PM

**Location:** Tottens Farm

**Comments:** 20 mph, Inbound, SID Activated

---

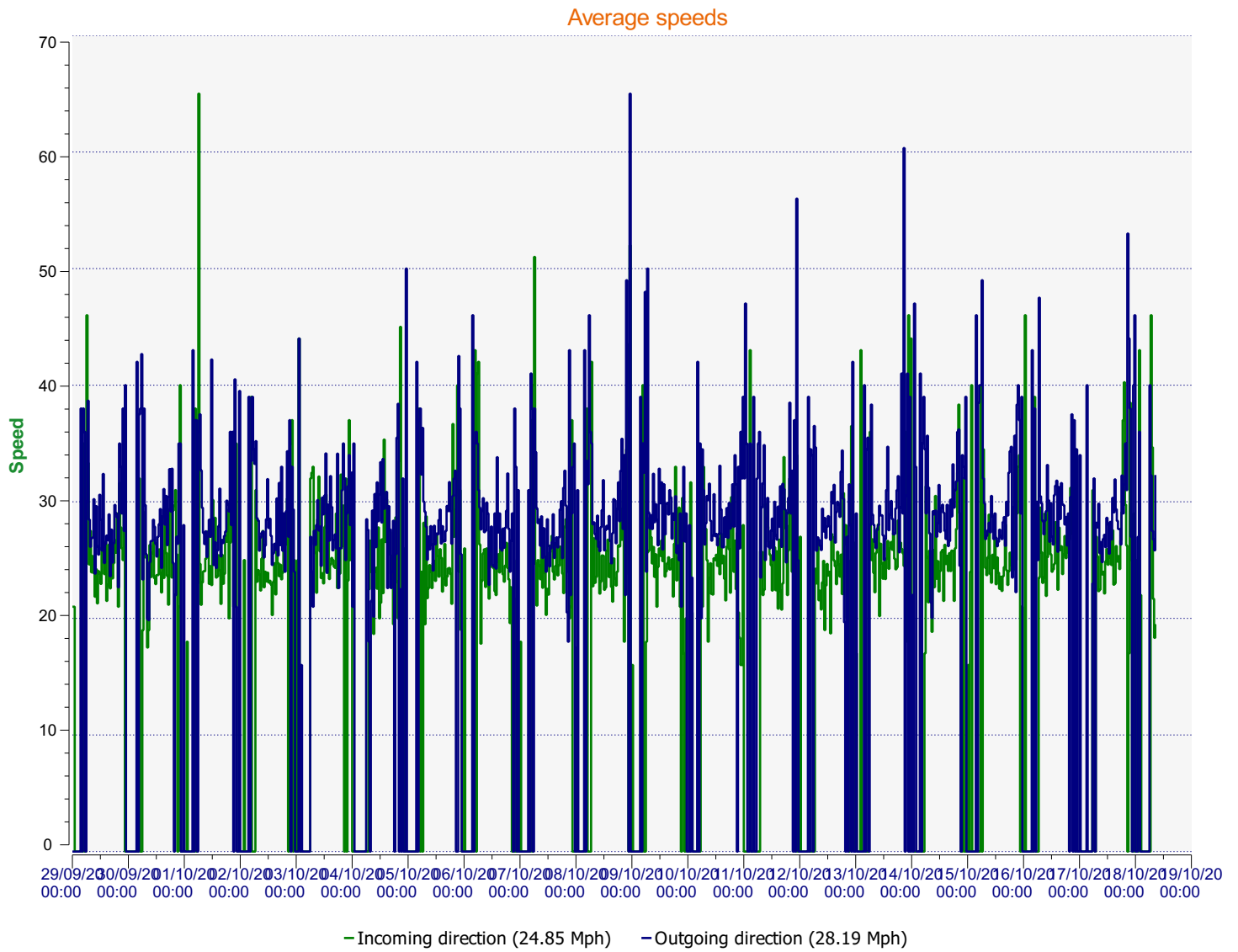

**Start date:** Tuesday, September 29, 2020 12:30 AM  
**End date:** Monday, October 19, 2020 1:00 PM

**Location:** Tottens Farm

**Comments:** 20 mph, Inbound, SID Activated

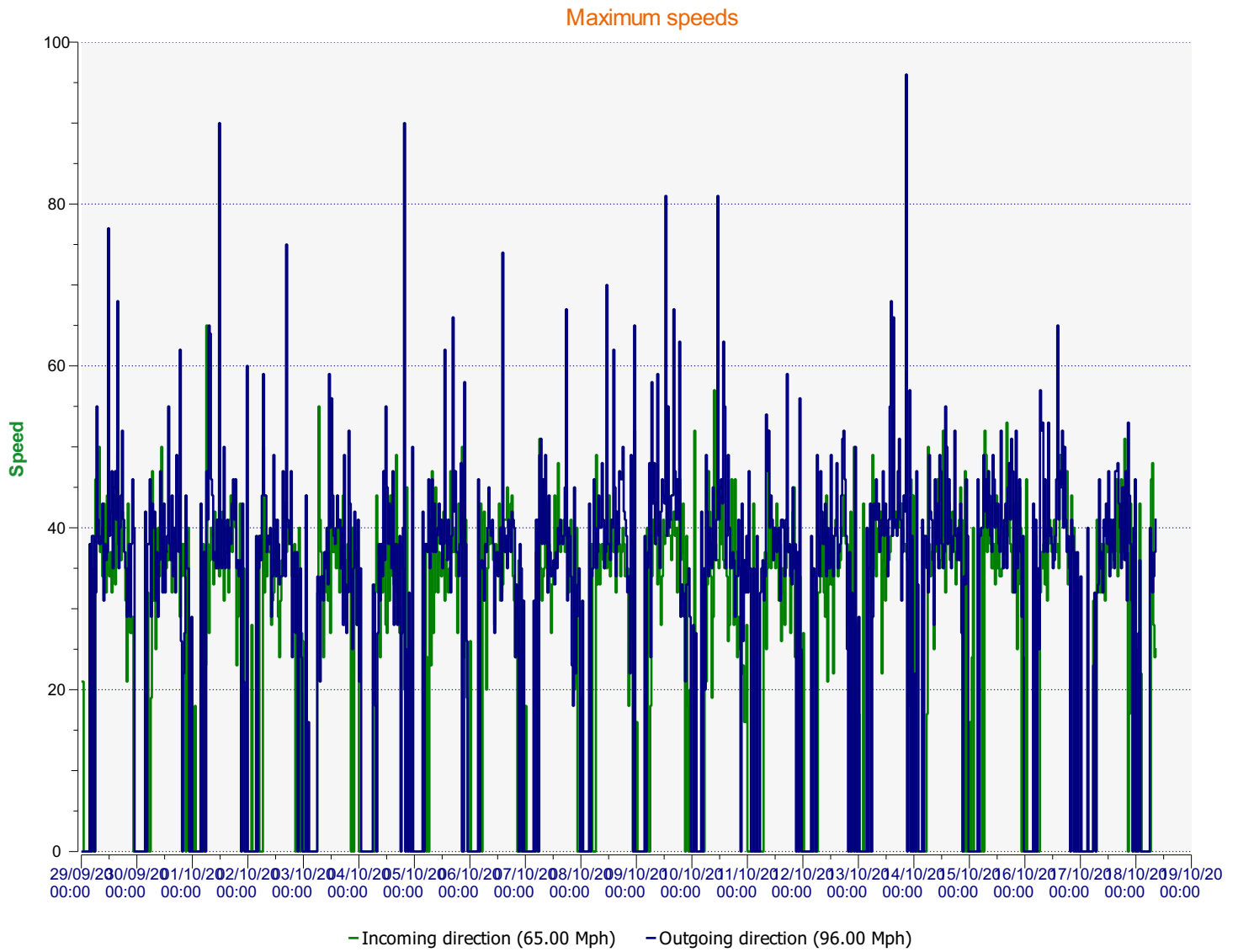

**Start date:** Tuesday, September 29, 2020 12:30 AM  
**End date:** Monday, October 19, 2020 1:00 PM

**Location:** Tottens Farm

**Comments:** 20 mph, Inbound, SID Activated



Incoming vehicles

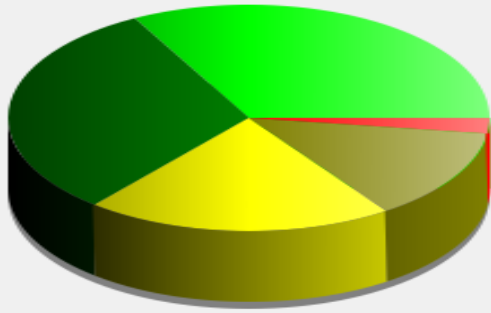

15 - 20 Mph	: 2,506 - (32.86 %)
21 - 26 Mph	: 2,372 - (31.10 %)
27 - 32 Mph	: 1,581 - (20.73 %)
33 - 40 Mph	: 999 - (13.10 %)
41 - 50 Mph (et +)	: 169 - (2.22 %)

**Start date:** Tuesday, September 29, 2020 12:30 AM  
**End date:** Monday, October 19, 2020 1:00 PM

**Location:** Tottens Farm

**Comments:** 20 mph, Inbound, SID Activated

Outgoing vehicles

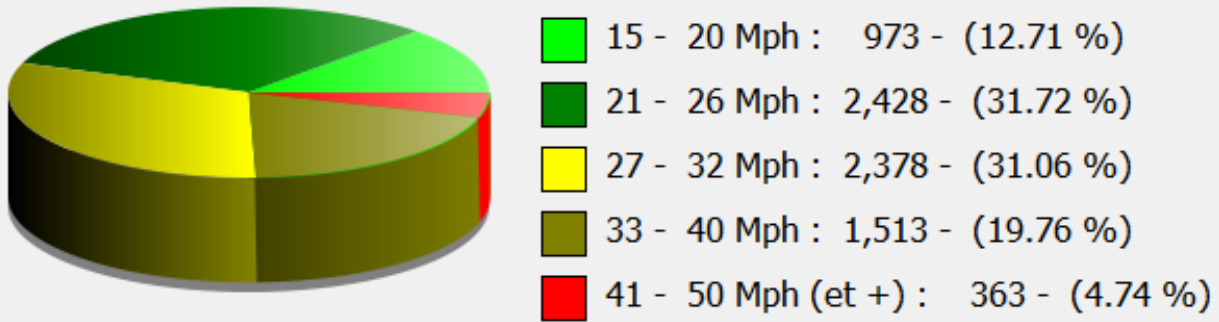

**Start date:** Tuesday, September 29, 2020 12:30 AM  
**End date:** Monday, October 19, 2020 1:00 PM

**Location:** Tottens Farm

**Comments:** 20 mph, Inbound, SID Activated

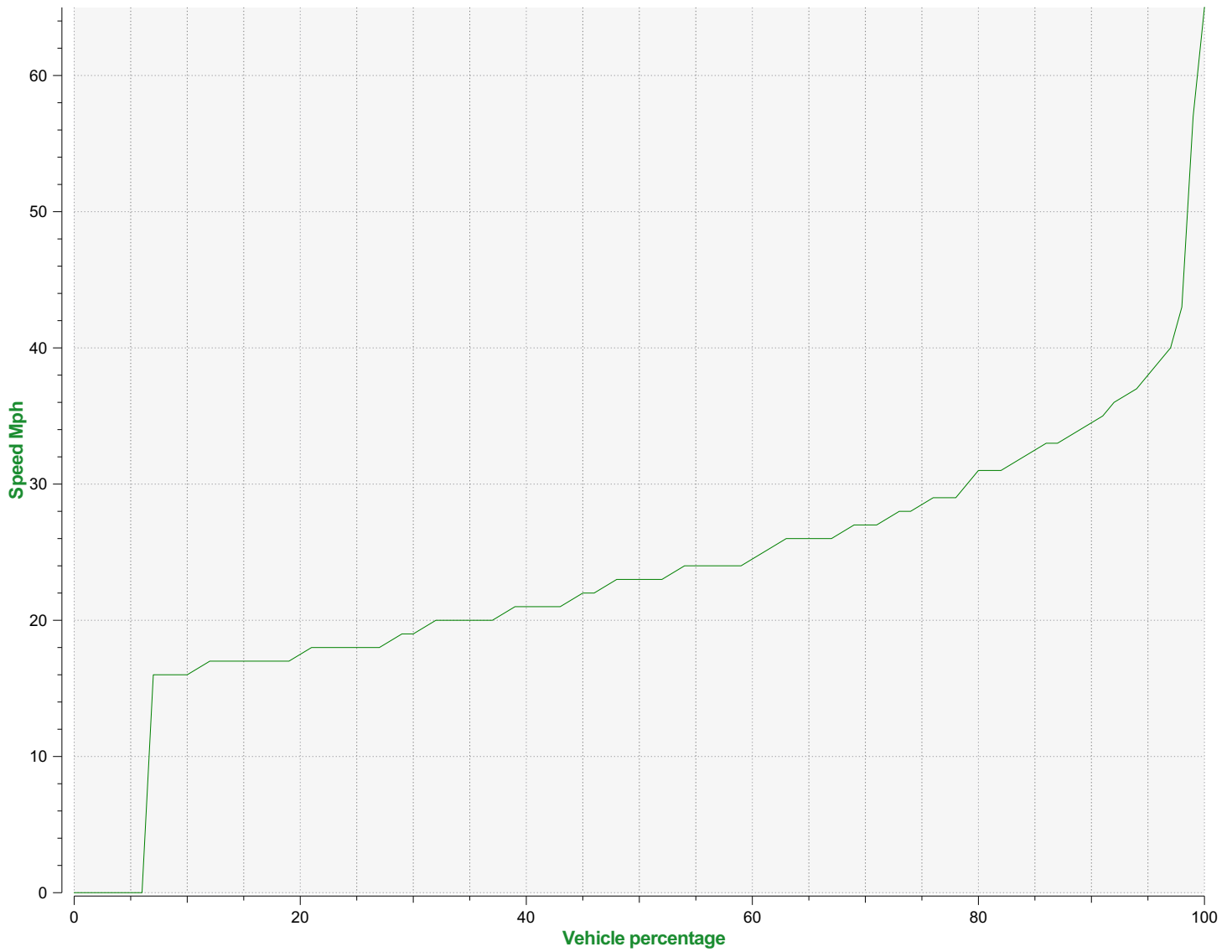

**Speed percentiles (incoming)**

**V30:** 19.00Mph **V50:** 23.00Mph **V85:** 32.00Mph

**Start date:** Tuesday, September 29, 2020 12:30 AM  
**End date:** Monday, October 19, 2020 1:00 PM

**Location:** Tottens Farm

**Comments:** 20 mph, Inbound, SID Activated

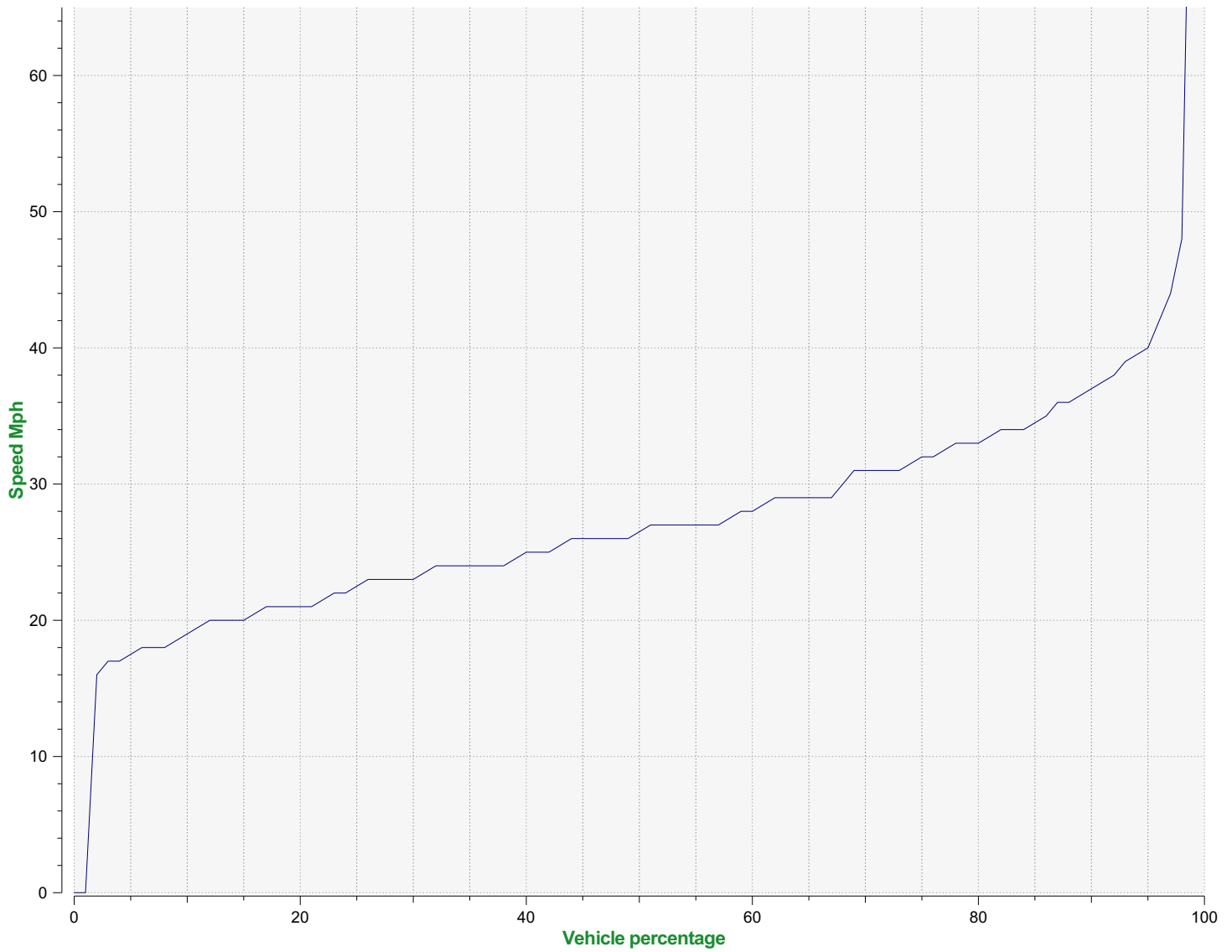

**Speed percentile(outgoing)**

**V30:** 23.00Mph **V50:** 26.00Mph **V85:** 34.00Mph

**Start date:** Tuesday, September 29, 2020 12:30 AM  
**End date:** Monday, October 19, 2020 1:00 PM

**Location:** Tottens Farm

**Comments:** 20 mph, Inbound, SID Activated